

Hams in the Hills – McKinstry Peak

- When:** Saturday April 15, 2023 0900 departure from rally point.
- Rally Point:** Mar Val's Market 6049 Front St., Georgetown, CA 95320
- Trail Boss:** Mike K6YMM K6YMM@Proton.me Notification is strongly advised so that we can keep you advised of any last-minute changes. If we have to exercise a contingency plan then this is how we will notify you. Drop a line and I'll add you to the email list. Thanks...
- Objective:** Our objective is to explore the trails at McKinstry Peak and McKinstry Lake area. However, there is likely to be a fair amount of snow remaining in this area as well as the roads leading to this area. In that case we will be doing some snow wheeling and go where we can until the lead vehicle gets stuck.
- Food:** You are on your own for food & drinks. Mar Val's Market has a good deli. Arrive early and stock your vehicle.
- Frequencies:**
Road chatter: Tac-1 (details below)
En route Repeater: W6YDD (details below)
On the trail: Tac-1 (details below)
APRS: APRS.fi for active vehicle locations on event day
Avoid chatter on W6EK unless participating in the Coffee Break Net.
- Weather & Contingencies:** This will most likely be a snow-wheeling trip. We will be monitoring road conditions in the area as we get closer to the event date. We will notify you by email and Coffee Break Net if there are any last-minute issues.
- Map:** A map showing the target location/area is on the following page. We will update this information as we get closer to the event date. There's a lot of snow that needs to melt.

Hams in the Hills – McKinstry Peak

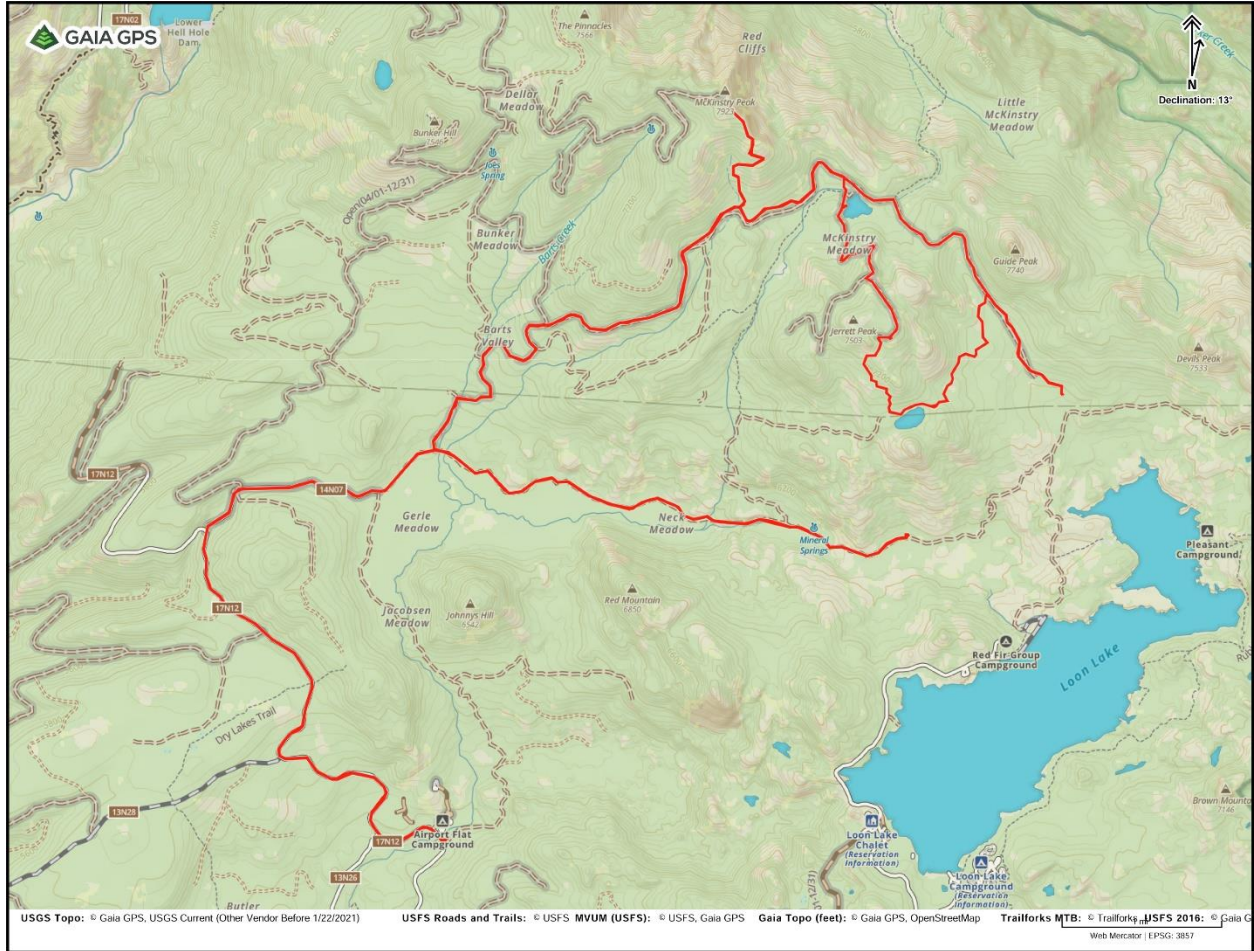

Hams in the Hills – McKinstry Peak

Frequency Load:	Call Sign	Location	Downlink	Uplink	Offset	Uplink Tone	Downlink Tone
	W6EK	Auburn, CA	145.43	144.83	-0.600 MHz	162.2	162.2
	W6YDD	Vacaville, CA	146.625	146.025	-0.600 MHz	100	None
	W6YDD	Georgetown, CA	146.625	146.025	-0.600 MHz	123	None
	W6YDD	Grass Valley, CA	146.625	146.025	-0.600 MHz	151.4	None
Note: W6YDD repeaters listed above provide wide area coverage.							
Simplex:	TAC-1	146.430					
	TAC-2	146.490					
	TAC-3	146.505					
	TAC-4	146.550					
	TAC-5	146.570					
	TAC-6	441.000					
	TAC-7	446.500					